the FOREST THEATRE

215 N. CLARK ST, FOREST CITY, IA 50436
(641) 585-2790
WWW.FORESTCITYTHEATRE.COM
MANAGER@FORESTCITYTHEATRE.COM

SHOWTIMES

FRIDAY 7PM
SATURDAY 7PM
SUNDAY MATINEE 4PM
MONDAY - WED ..... CLOSED
THURSDAY 7PM

*MOVIE LINEUPS ARE SUBJECT TO CHANGE *

ADUTLS	KIDS (12 & UNDER)	WALDORF STUDENTS
$5.00	$4.00	FREE W/ WALDORF ID

OPENING!

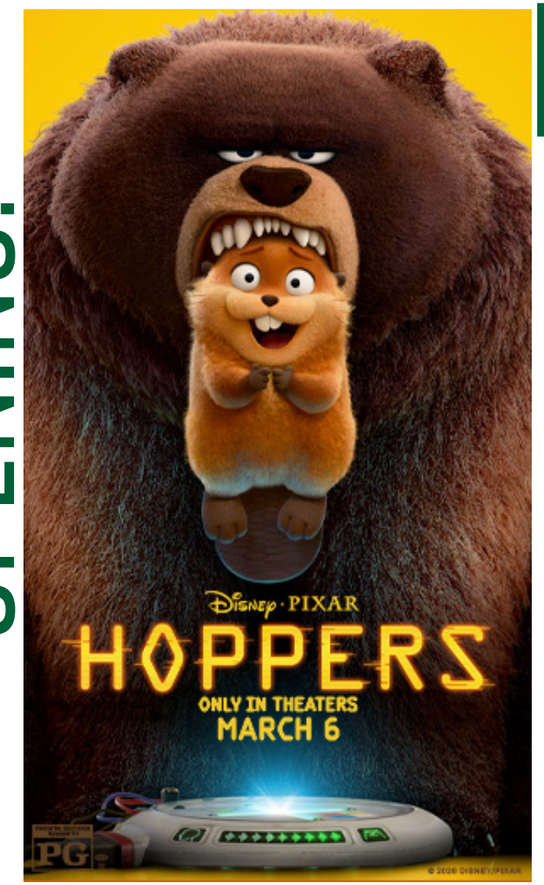

NOW PLAYING!

HOPPERS

MAR 06 - MAR 19

RATED PG

1HR 45MIN

FAMILY/COMEDY

OPENING!

PROJECT HAIL MARY

MAR 20 - APR 02

RATED PG-13

2HRS 36MIN

SCI-FI

OPENING!

THE SUPER MARIO GALAXY MOVIE

APR 03 - APR 16

RATED PG

1HR 38MIN

ACTION EPIC

OPENING!

THE DEVIL WEARS PRADA 2

MAY 01 - MAY 14

RATED (TBD)

2HRS 00MIN

DRAMA/COMEDY

UPCOMING MOVIES!

*MOVIE LINEUPS ARE SUBJECT TO CHANGE *

HOST A BIRTHDAY PARTY

BOOK NOW

Email to Book a Private Party!
manager@forestcitytheatre.com

ANIMAL FARM

MAY 2026

RATED (TBD)

1HR 36MIN

ACTION EPIC

DONATIONS WELCOME!

MANIC MONDAY

MAY 11TH

FREE SHOWING!

TO BE ANNOUNCED!

WWW.FORESTCITYTHEATRE.COM

- MOVIE CALENDAR * VOLUNTEER!
- BOOK A PARTY * RUN AN AD FOR BUSINESS